



24/05/2022 11:25 AM

© Office of the Registrar-General 2022

PLAN FORM 1

Plan Drawing only to appear in this space

OFFICE USE ONLY

SIGNATURES, SEALS AND STATEMENTS of intention to dedicate public roads or to create public reserves, drainage reserves, easements, restrictions on the use of land or positive covenants

The Common Seal of the Council of the Municipality of Hunter's Hill was hereto affixed in pursuance of a resolution carried at a duly convened meeting on 10th February, 1992.

Ross E. Williams
Mayor

[Signature]
Town Clerk

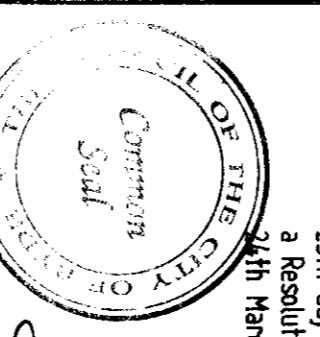

The Common Seal of the Council of the City of Ryde was hereto affixed this 25th day of March 1992, in pursuance of a Resolution passed by Council on the 24th March 1992.

[Signature]
Mayor

[Signature]
General Manager

Crown Lands Office Approval

PLAN APPROVED
Authorised Officer
Land District
Paper No.
Field Book
pages

Council Clerk's Certificate

I hereby certify that —
(a) the requirements of the Local Government Act, 1919 (other than the requirements for the registration of plans), and
(b) the requirements of Part 3 Division 2 of the 1 Water Board Act 1987 and the Water Supply Act 1992,
have been complied with by the applicant in relation to the proposed SUBDIVISION.
(Insert "new road", "subdivision" or "consolidated lot") set out herein
Subdivision No. 4790
Date 14/1/93
(Signature) *[Signature]*
Council Clerk
Council File No.
+ Delete if inapplicable

SURVEYOR'S REFERENCE: LIBRARY - RYDE / HUNTERS HILL MPD

AMENDMENTS AND/OR ADDITIONS MADE ON PLAN IN THE LAND TITLES OFFICE

10	20	30	40	50	60	70	80	90	100	110	120	130	140
----	----	----	----	----	----	----	----	----	-----	-----	-----	-----	-----

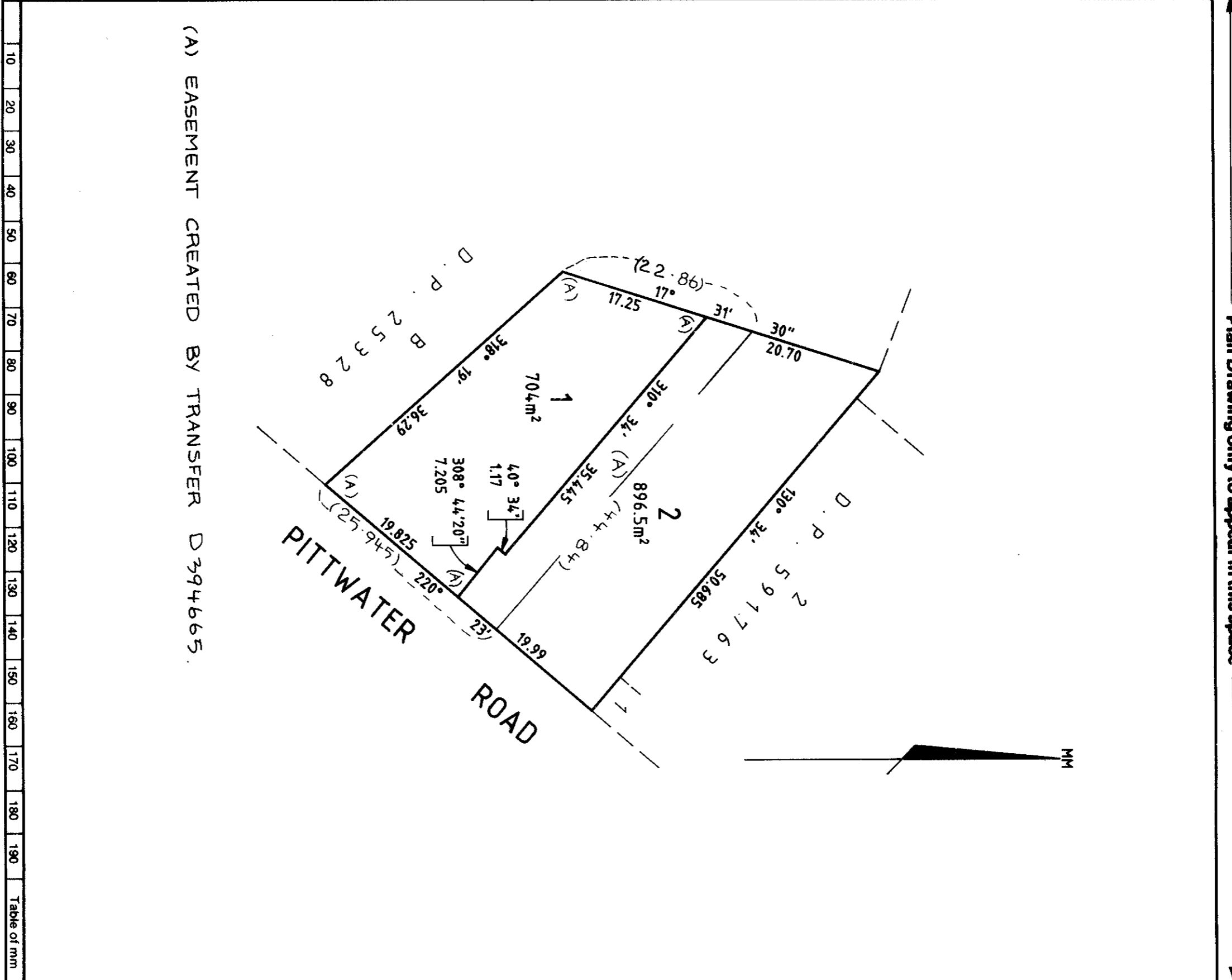

WARNING: CREASING OR FOLDING WILL LEAD TO REJECTION

Table of mm

This negative is a photograph made as a permanent record of a document in the custody of the Registrar General this day.

12th February 1993

DP 816692 (3)

Registered: 19-11-1992
C.A. No. 4790 OF 14-1-1992
Title System: TORRENS
Purpose: SUBDIVISION
Ref. Map: U0952-44#
Last Plan: DP 390503

PLAN OF SUBDIVISION OF LOTS A AND B IN D.P. 390503

Lengths are in metres. Reduction Ratio 1:500

CITY: RYDE
SHIRE: GLADESVILLE
LOCALITY: HUNTERS HILL
PARISH: CUMBERLAND
COUNTY: CUMBERLAND

Plans used in preparation of survey/compilation: D.P. 390503

I, JOHN JOSEPH VOLLMER
of RYDE MUNICIPAL COUNCIL
a surveyor registered under the Surveyors Act, 1929 as amended, hereby certify that the survey represented in this plan is accurate and has been made in accordance with the Survey Practice Regulations 1988 and any subsequent requirements of the Department of Lands, and was completed on 28th NOVEMBER 1991
100-100000
Signature *[Signature]*
Dariusz Lipka of Azimuth
#insert date of survey

